

THE PLAN SHOWING THE PROPOSED BUILDING IN PLOT No. 11, SRI DEVI MUTHALAMMAN NAGAR,
 CHITLAPAKKAM, VILLAGE NO.: 162, SAIDAPET TALUK, CHENGELPUT DIST.
 CHITLAPAKKAM TOWN PANCHAYAT. S.No.: 158/1

SCALE : 1" = 80' (OR) 1" = 100'

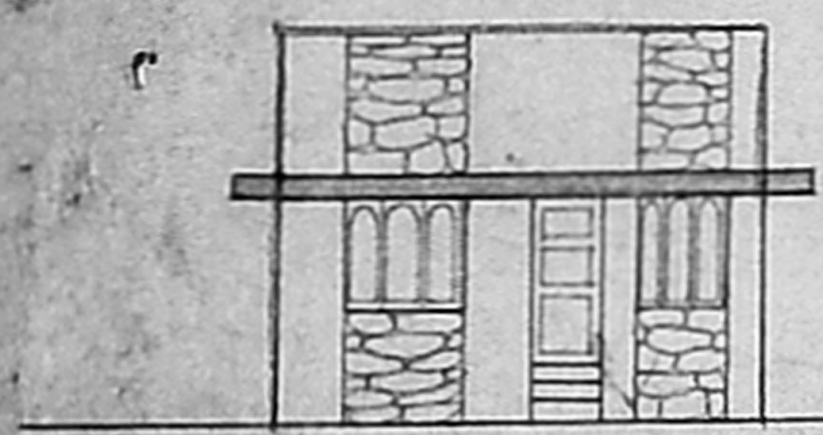

TOP: V. RADHA



FRONT ELEVATION.

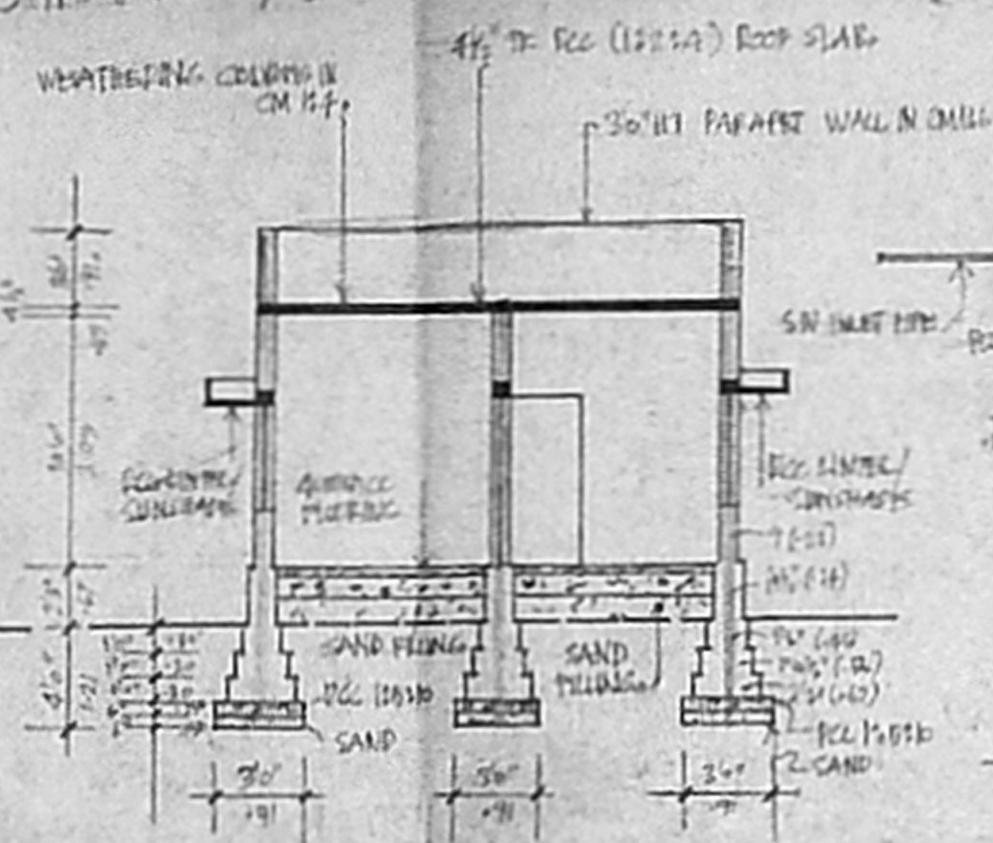

SECTION A-A.

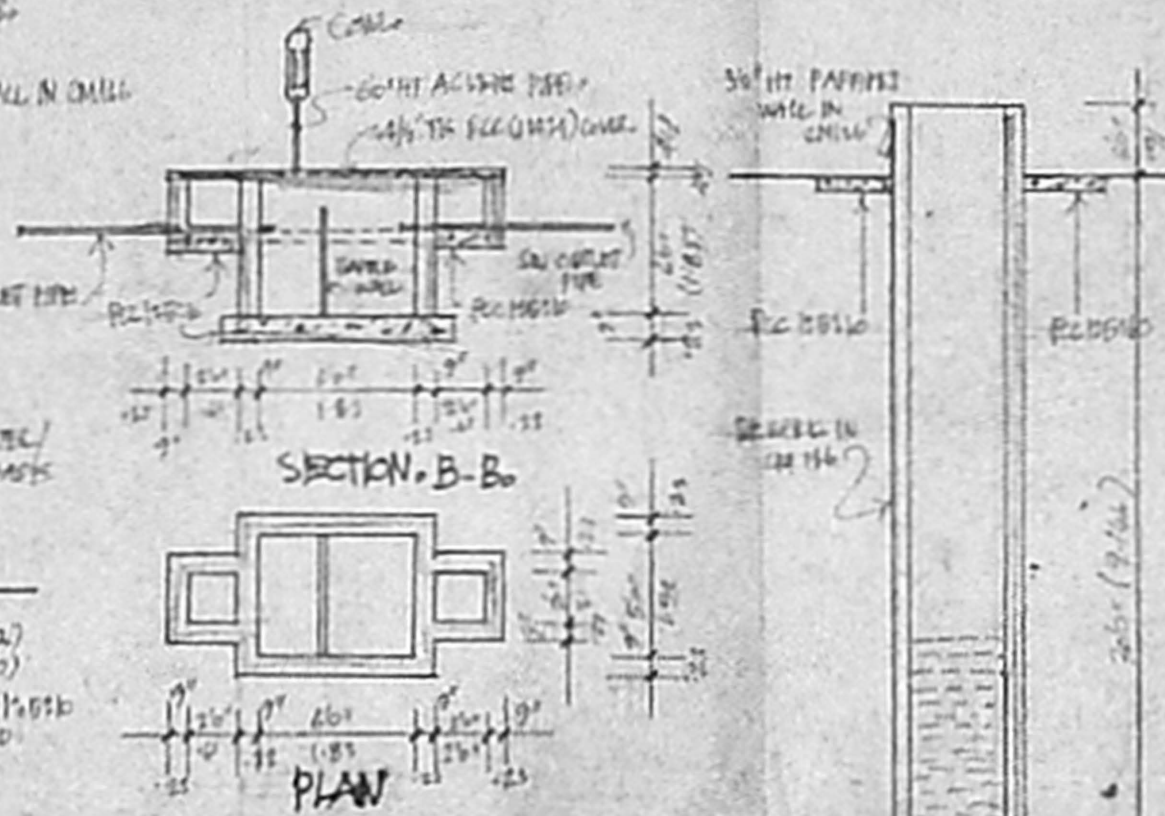

SECTION B-B.

SEPTIC TANK DETAIL.

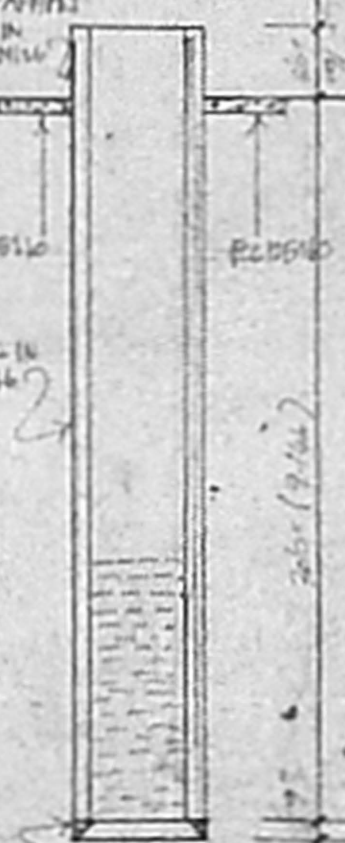

WELL SECTION.

JOINERIES:-

- D : DOOR 3 30" X 60" 3 1/2" X 1 1/2"
- D₁ : DOOR 2 20" X 40" 2 1/2" X 1 1/2"
- W : WINDOW 2 50" X 40" 2 1/2" X 1 1/2"
- W₁ : WINDOW 2 40" X 40" 2 1/2" X 1 1/2"
- V : VENTILATOR 3 30" X 20" 2 1/2" X 1 1/2"

50.5 X 34.8

COLOUR INDEX:

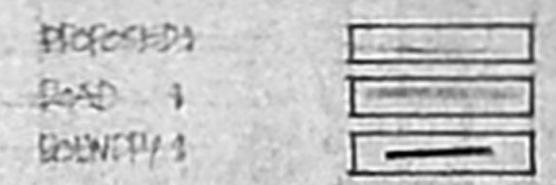

AREA STATEMENT:

TOTAL PLOT AREA 1742 SQ. FT.
 PROPOSED CONSTRUCTION 483 SQ. FT.

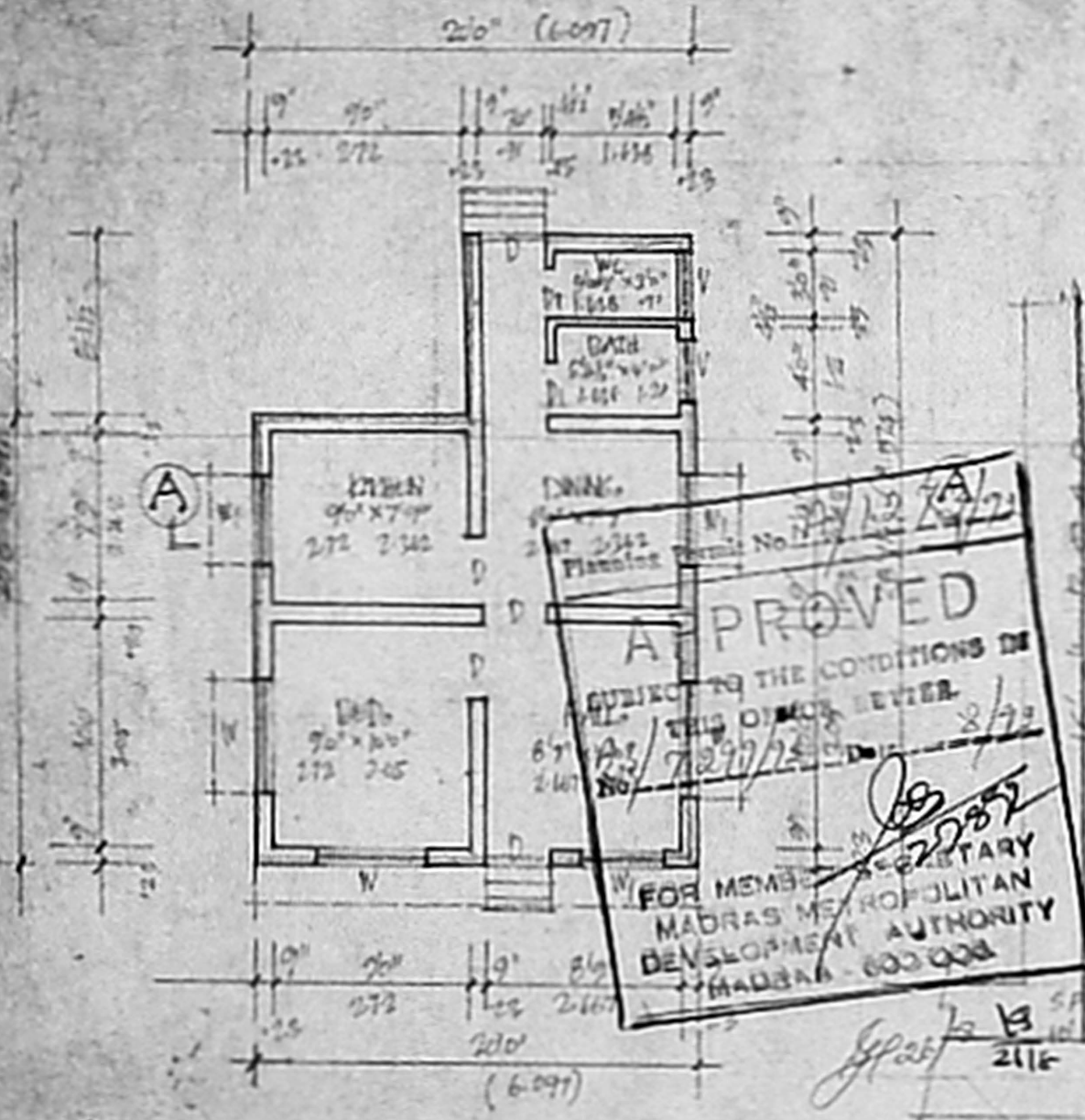

GROUND FLOOR PLAN.

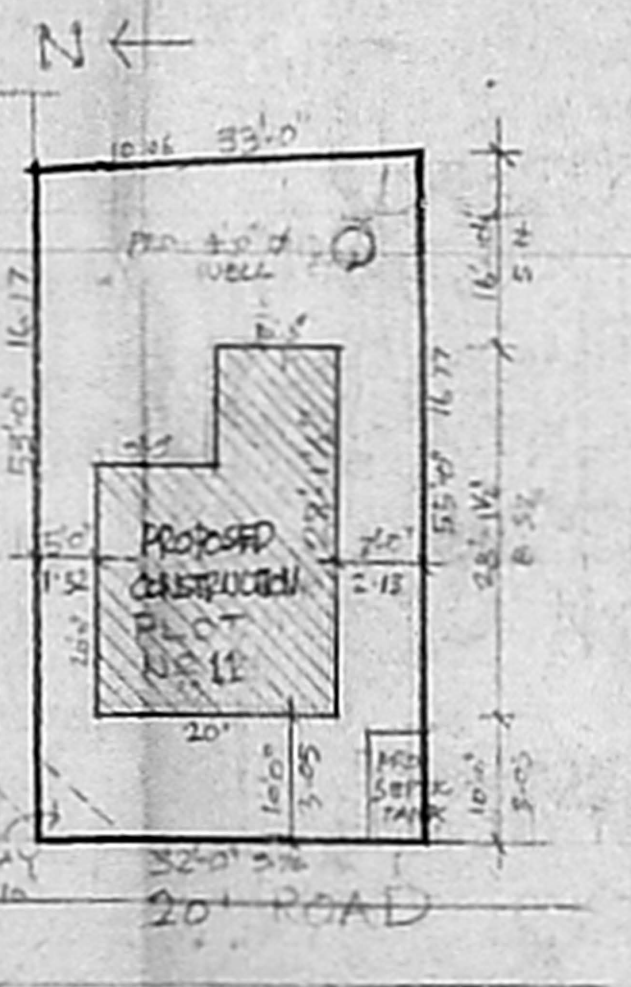

SITE PLAN (1:166'04) 1:200

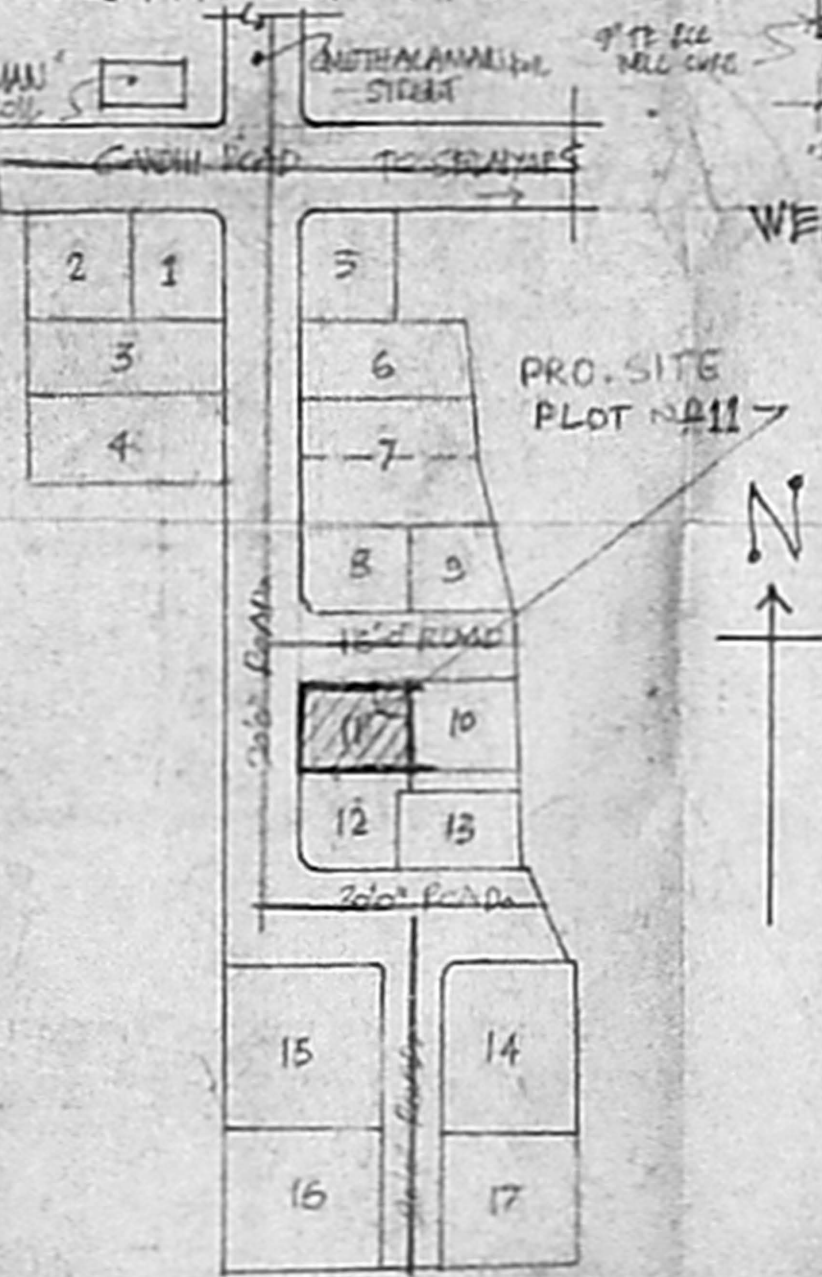

KEY PLAN (NOT TO SCALE)

APPROVED
 SUBJECT TO THE CONDITIONS IN
 THIS ORDER. DATED 8/7/21
 FOR MEMBER SECRETARY
 MADRAS METROPOLITAN
 DEVELOPMENT AUTHORITY
 MADRAS-600008

OWNER'S SIGNATURE: *[Handwritten Signature]*

[Handwritten Signature]
 M. R. DEENA KUMAR, P.E.
 Consulting Civil Engineer & Contractor
 Madras Corporation Licensed Surveyor,
 LICENCE NO. 139
 112, 6/11 MAIN ROAD,
 JAWAHAR NAGAR, AGARAM,
 MADRAS-600082

LICENCED SURVEYOR.